

PARCEL 11 : 1A
 Area: 243.28m²
 2481 - 2452 340°21'42.5" 5.099
 2452 - 2454 70°15'26.1" 1.511
 2454 - 2462 70°15'45.0" 6.395
 2462 - 2458 340°14'39.3" 5.396
 2458 - 2471 70°16'20.6" 9.454
 2471 - 2475 160°18'31.7" 16.342
 2475 - 2477 250°16'27.4" 17.750
 2477 - 2479 340°15'33.8" 5.846
 2479 - 2481 70°25'19.7" 0.397

PARCEL 10 : CP1A
 Area: 34.53m²
 2454 - 2456 340°12'09.3" 5.400
 2456 - 2458 70°17'42.6" 6.399
 2458 - 2462 160°14'39.3" 5.396
 2462 - 2454 250°15'45.0" 6.395

PARCEL 12 : 2A
 Area: 133.10m²
 2475 - 2471 340°18'31.7" 16.342
 2471 - 2491 70°16'21.4" 8.128
 2491 - 2493 160°11'37.5" 16.342
 2493 - 2475 250°16'27.4" 8.161

PARCEL 13 : 3A
 Area: 133.20m²
 2493 - 2491 340°11'37.5" 16.342
 2491 - 2502 70°15'07.7" 8.156
 2502 - 2504 160°14'10.9" 16.345
 2504 - 2493 250°16'27.4" 8.144

PARCEL 14 : 4A
 Area: 189.95m²
 2504 - 2502 340°14'10.9" 16.345
 2502 - 2513 70°11'57.7" 7.178
 2513 - 2527 160°06'49.1" 0.729
 2527 - 2515 160°06'49.1" 5.405
 2515 - 2519 70°13'54.2" 7.087
 2519 - 2523 160°21'13.9" 0.602
 2523 - 2536 160°15'28.3" 9.624
 2536 - 2504 250°16'27.4" 14.273

PARCEL 15 : CP4A
 Area: 38.34m²
 2515 - 2527 340°06'49.1" 5.405
 2527 - 2517 70°16'31.0" 7.108
 2517 - 2519 160°20'10.5" 5.400
 2519 - 2515 250°13'54.2" 7.087

PARCEL 16 : 5A
 Area: 194.59m²
 2536 - 2523 340°15'28.3" 9.624
 2523 - 2542 70°12'14.3" 6.646
 2542 - 2544 340°17'11.4" 1.916
 2544 - 2548 70°26'58.5" 11.327
 2548 - 2550 160°16'38.2" 11.514
 2550 - 2536 250°16'27.4" 17.970

PARCEL 17 : 6A
 Area: 80.88m²
 2544 - 2560 340°17'11.4" 7.136
 2560 - 2559 70°24'12.5" 11.326
 2559 - 2548 160°16'38.2" 7.145
 2548 - 2544 250°26'58.5" 11.327

PARCEL 18 : 7A
 Area: 118.11m²
 2571 - 2582 340°17'58.2" 5.481
 2582 - 2584 70°13'20.6" 10.333
 2584 - 2559 160°16'38.2" 11.001
 2559 - 2560 250°24'12.5" 11.326
 2560 - 2567 340°16'09.3" 4.631
 2567 - 2569 69°53'13.4" 0.992
 2569 - 2571 340°17'58.2" 0.846

PARCEL 19 : CP7A
 Area: 22.22m²
 2573 - 2580 340°17'39.8" 5.470
 2580 - 2582 70°04'47.5" 4.058
 2582 - 2571 160°17'58.2" 5.481
 2571 - 2573 250°14'47.0" 4.058

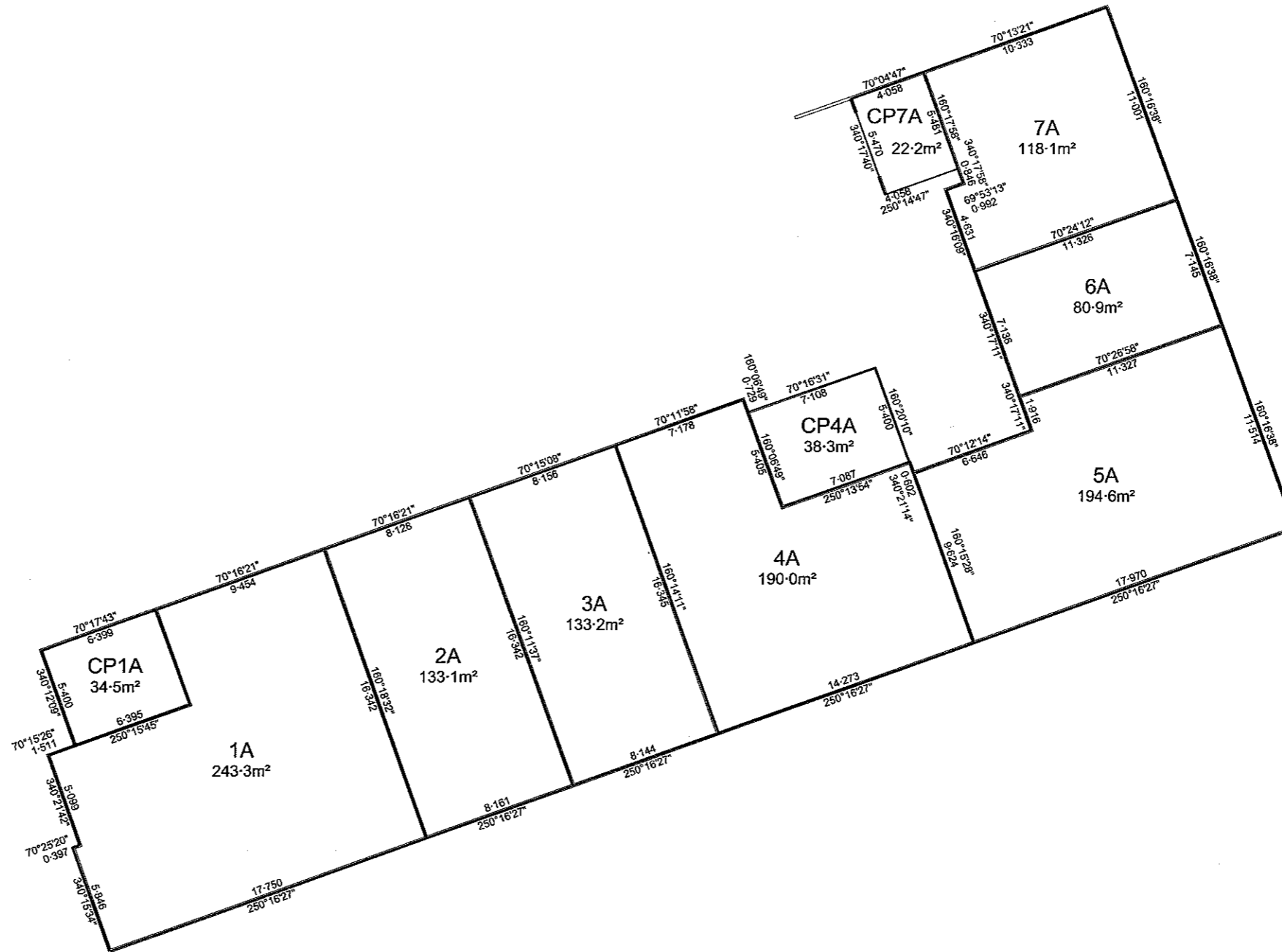

PARCEL 20 : 1B
 Area: 36.57m²

| | | |
|-------------|--------------|-------|
| 2456 - 2635 | 70°17'28.9" | 7.679 |
| 2635 - 2414 | 160°14'39.3" | 1.589 |
| 2414 - 2637 | 250°16'20.6" | 1.280 |
| 2637 - 2462 | 160°14'39.3" | 3.807 |
| 2462 - 2454 | 250°15'45.0" | 6.395 |
| 2454 - 2456 | 340°12'09.3" | 5.400 |

PARCEL 21 : 4B
 Area: 40.32m²

| | | |
|-------------|--------------|-------|
| 2527 - 2517 | 70°16'31.0" | 7.108 |
| 2517 - 2519 | 160°20'10.5" | 5.400 |
| 2519 - 2515 | 250°13'54.2" | 7.087 |
| 2515 - 2625 | 340°06'49.1" | 2.673 |
| 2625 - 2448 | 250°15'07.7" | 1.290 |
| 2448 - 2445 | 340°06'49.1" | 1.530 |
| 2445 - 2623 | 70°15'07.7" | 1.290 |
| 2623 - 2527 | 340°06'49.1" | 1.202 |

PARCEL 22 : 7B
 Area: 23.97m²

| | | |
|-------------|--------------|-------|
| 2580 - 2607 | 70°07'04.9" | 5.543 |
| 2607 - 2434 | 160°17'58.2" | 1.285 |
| 2434 - 2609 | 250°13'20.6" | 1.485 |
| 2609 - 2613 | 160°17'58.2" | 4.157 |
| 2613 - 2617 | 250°09'58.3" | 4.058 |
| 2617 - 2580 | 340°17'39.8" | 5.435 |

